

SPATIAL POPULATION AND ASSET REPRESENTATIONS
GUIDE FOR PUBLIC HEALTH PROGRAM PLANNING
(HOW DO YOU FIND WHAT YOU NEED?)

H.C. Michelle Byrd, PhD, MPH

FY' 17 EBT at Michigan Farmers Markets Project

- Address food insecurity by improving healthy food access to families in need
- Encourage farmers markets (FM) to accept Supplemental Nutrition Assistance Program (SNAP) benefits
 - 300 FM
 - 139 do not accept SNAP benefits
- Identify areas reaching the greatest number of SNAP eligible families by mapping and analyzing data

Method

- Selected geographic level for comparison
- Defined families in need
 - SNAP eligible (income less than 1.85X poverty level)
 - No healthy food retail options such as supermarkets, large grocery stores, or fruit and vegetable stores
- Defined accessible as farmers markets within specified driving/walking distance (buffer)
 - 1/2-mile radius for urban area
 - 5-mile radius for rural area
- Use geoprocessing to create buffers
- Determined which census tracts were accessible to farmers markets (within or intersecting buffer)

Analysis – Ranked regions based on

- Estimated number of families eligible for SNAP and accessible to FMs
- Estimated proportion of families eligible for SNAP and accessible to FMs

$$\text{Percent} = \frac{\text{Estimated SNAP families}}{\text{Total estimated families}} \times 100\%$$

- Both

Ten Michigan Prosperity Regions

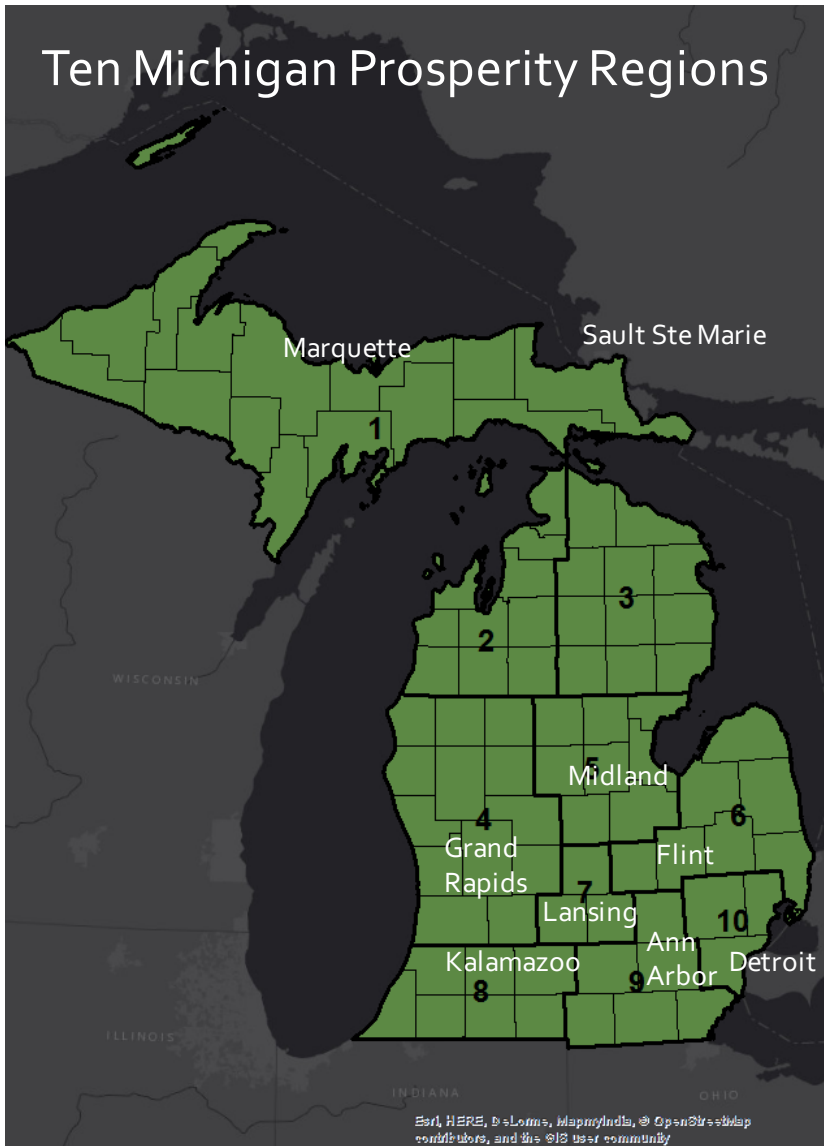

Esri, HERE, DeLorme, MapmyIndia, © OpenStreetMap contributors, and the GIS user community

- 161 FM accept SNAP (black)
- 139 FM do not (gray)

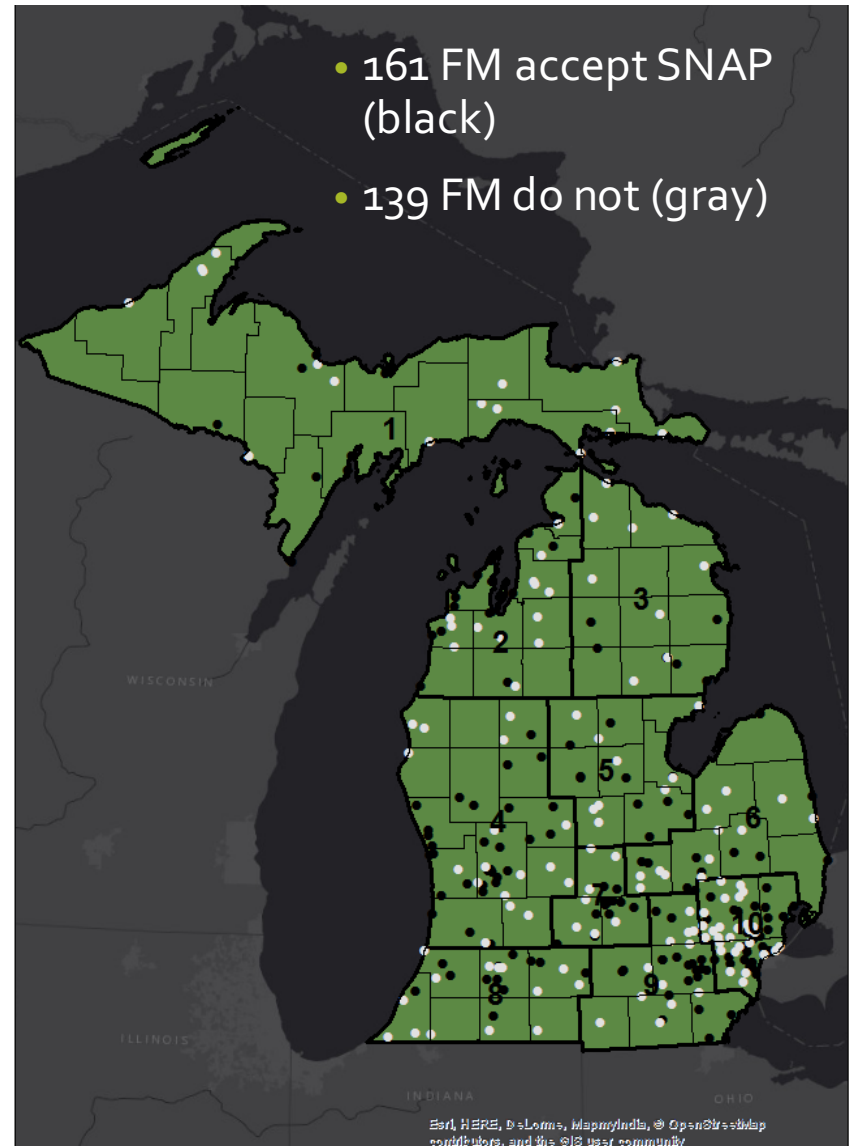

Esri, HERE, DeLorme, MapmyIndia, © OpenStreetMap contributors, and the GIS user community

Families in Need and Accessibility to FM

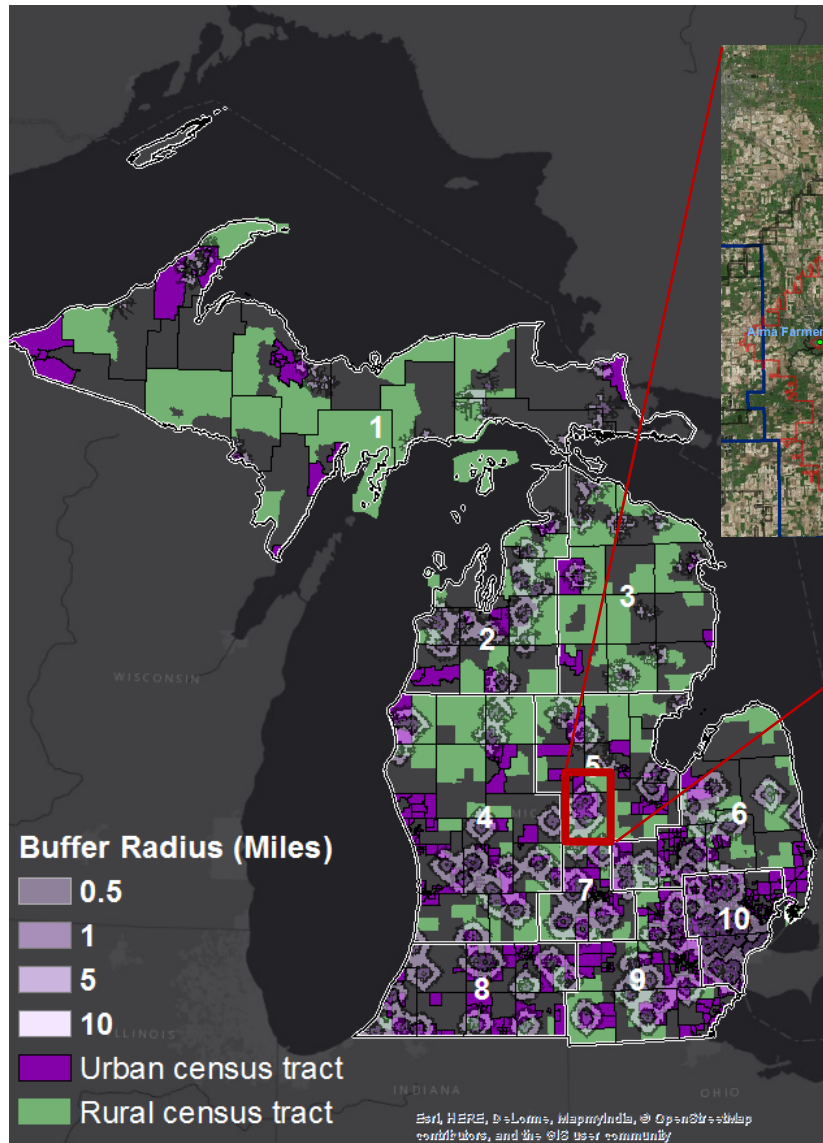

- Each census tract shown had
 - No healthy food retailers
 - At least one family that was SNAP eligible
- Driving/walking distance was a buffer radius of
 - 0.5 mile for urban census tracts
 - 5 miles for rural census tracts

Sources and Resources:

Nielsen Business-Fact 2015.2

American Community Survey 5 yr. estimate, 2010-2014

ESRI ArcGIS Platform

Analysis – Top 3 in 10

Prosperity Region	Estimated number families accessible to FM in Prosperity Region	Estimated number families SNAP eligible accessible to FM in Prosperity Region	Percent
Region 1	10,404	3,043	29.2%
Region 2	10,673	2,723	25.5%
Region 3	14,982	3,781	25.2%
Region 4	30,824	7,900	25.6%
Region 5	15,550	5,551	35.7%
Region 6	14,559	3,018	20.7%
Region 7	7,274	1,475	20.3%
Region 8	13,488	3,659	27.1%
Region 9	19,162	3,456	18.0%
Region 10	42,353	6,993	16.5%

Findings

- Regions 1, 5, and 8 had the three highest percentages (29.2%, 35.7%, and 27.1%, respectively).
- Regions 4, 5, and 10 had the three highest estimated number of families eligible for SNAP in the Prosperity Region (7,900, 5,551, and 6,993).
- Prosperity Region 5 had the highest percentage and third highest count of families SNAP eligible accessible to farmers markets not accepting SNAP.