

# BREEDING GOAT HAUL IN INSTRUCTIONS

- Haul In Date: Monday, July 21, 2025
- Haul In Time: 3 PM - 7 PM
- Haul In Instructions:
  - Enter through Entrance # 2.
  - Drive to the right up to Gate #6.
  - All trailers and sheep exhibitors **MUST** stop at the vet check that is located at Gate # 6. Please follow instructions from the vet regarding acceptance or rejection of animals. If animals are rejected by the vet, animals and trailer must leave the grounds immediately.
  - Once animals pass vet check, trailers will follow the arrows below. (Pull up past Gate #6, to the 2<sup>nd</sup> drive, turn to your right, and pull up alongside the goat tent. Animals will unload and go to their respective pens. Once the trailer has been unloaded, they will exit straight out to the main entrance. Please do **NOT** park your trailers for any length of time in the unloading zone.)
  - All breeding goats **MUST** be checked in by the superintendent before going into their pens.

# BREEDING GOAT HAUL IN MAP

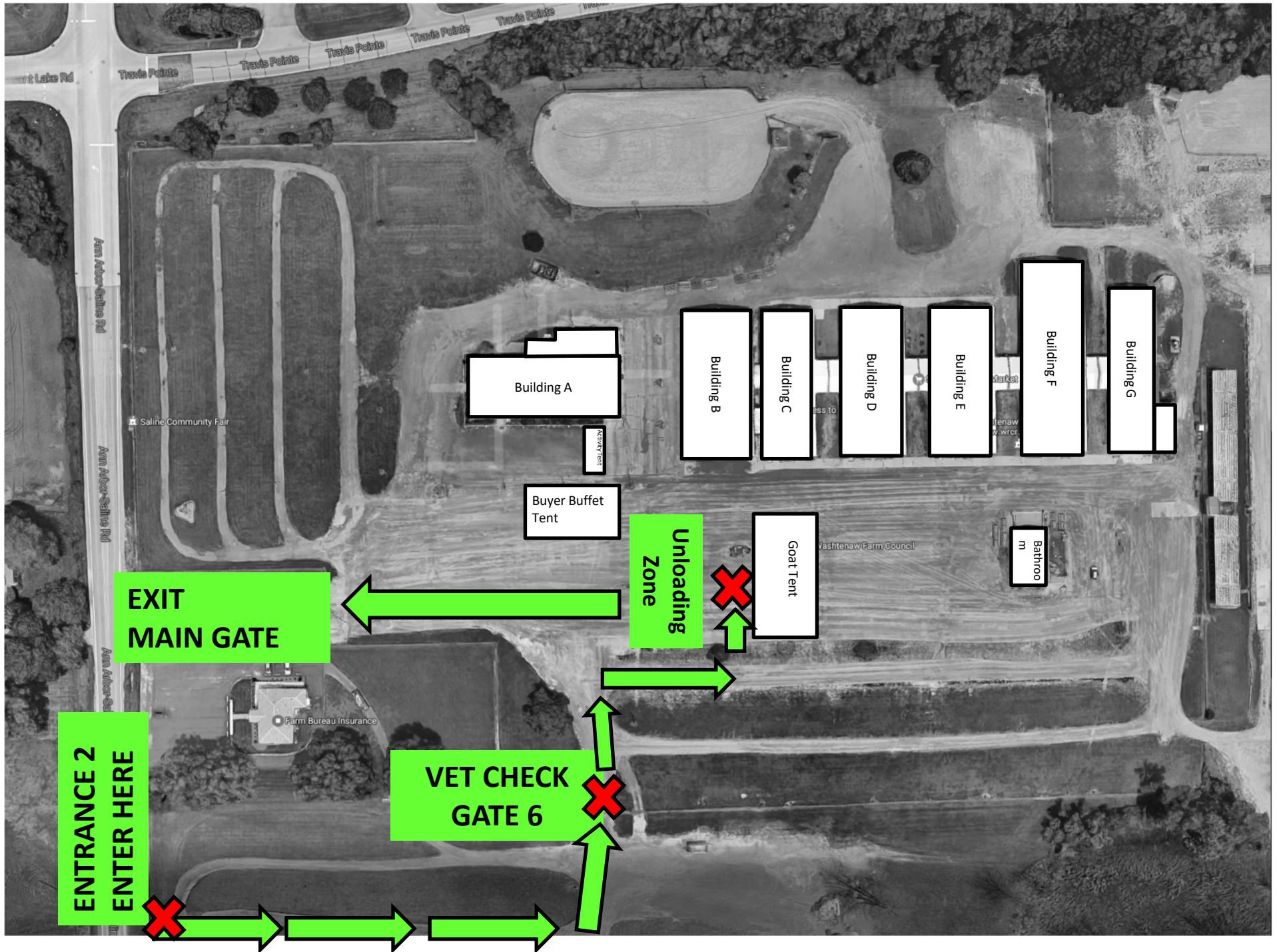

# MARKET GOAT HAUL IN INSTRUCTIONS & MAP

- Haul In Date: Monday, July 21, 2025
- Haul In Time: Market Goat (1 PM- 5 PM)
- Haul In Instructions:
  - Enter through Entrance # 2.
  - Drive to the right up to Gate #6.
  - All trailers and sheep exhibitors **MUST** stop at the vet check that is located at Gate # 6. Please follow instructions from the vet regarding acceptance or rejection of animals. If animals are rejected by the vet, animals and trailer must leave the grounds immediately.
  - Once animals pass vet check, trailers will follow the arrows below. (Pull up past Gate #6, turn right at the first drive, follow this drive until the end, by the track, turn left on the drive, drive straight until barn G, turn left at Barn G and drive down to between Barns B & C.)
  - Animals will unload and go to the scales for weigh in and then go to their respective pens. Once the trailer has been unloaded, they will exit straight out to the main entrance. Please do **NOT** park your trailers for any length of time in the unloading zone.



# SHEEP & MARKET GOAT HAUL IN MAP

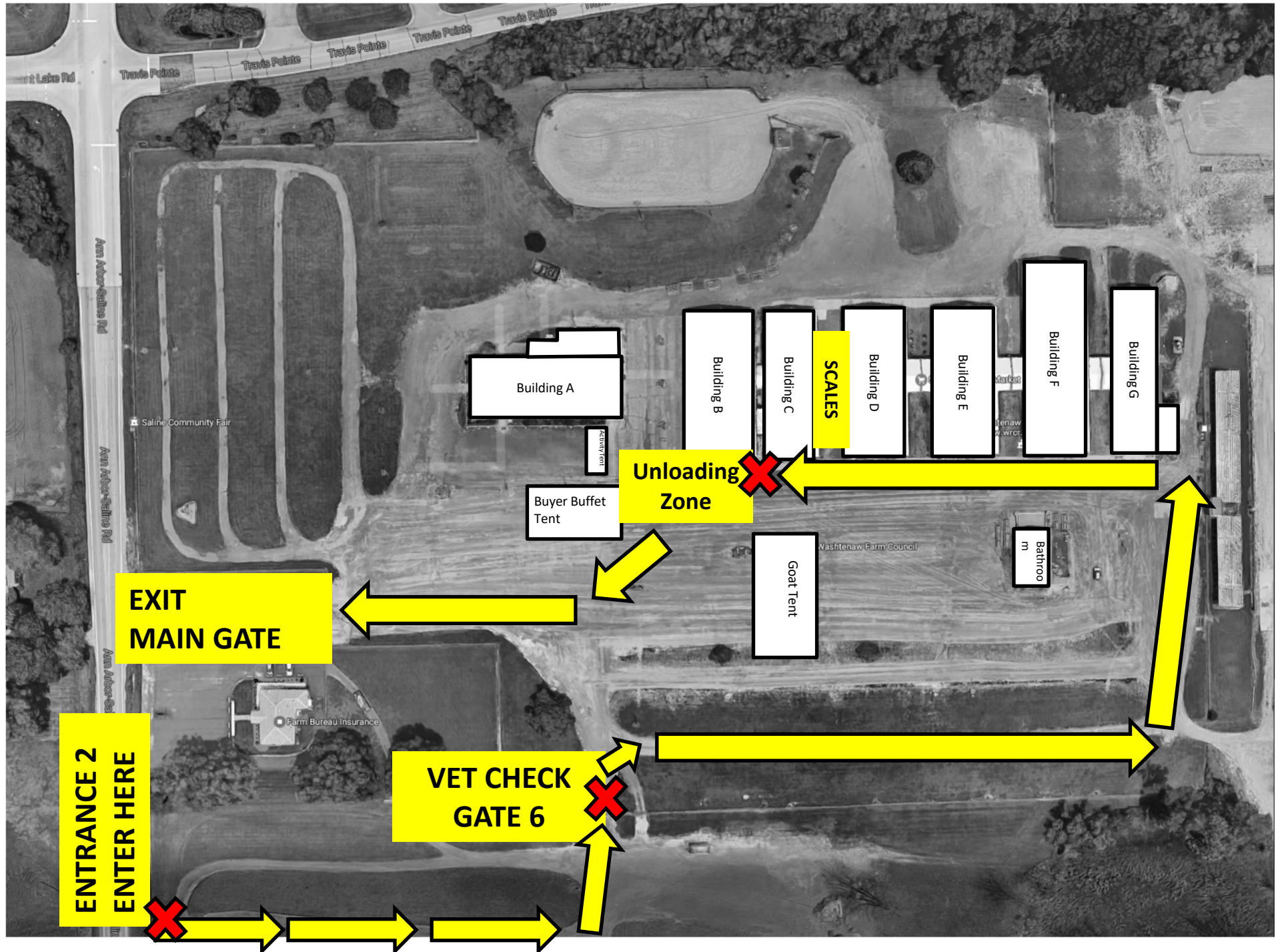



# LLAMA HAUL IN INSTRUCTIONS & MAP

- Haul In Date: Sunday, July 20, 2025
- Haul In Time: 10 AM – 12:00 PM
- Haul In Instructions:
  - Enter through Main Entrance Drive to the right up to Gate #6.
  - Drive straight through behind the goat tent and park between the goat tent and bathrooms.
  - Unload Llama's and find superintendent to check in before going into pens.
  - Trailers will exit out the main gate.

# LLAMA HAUL IN MAP

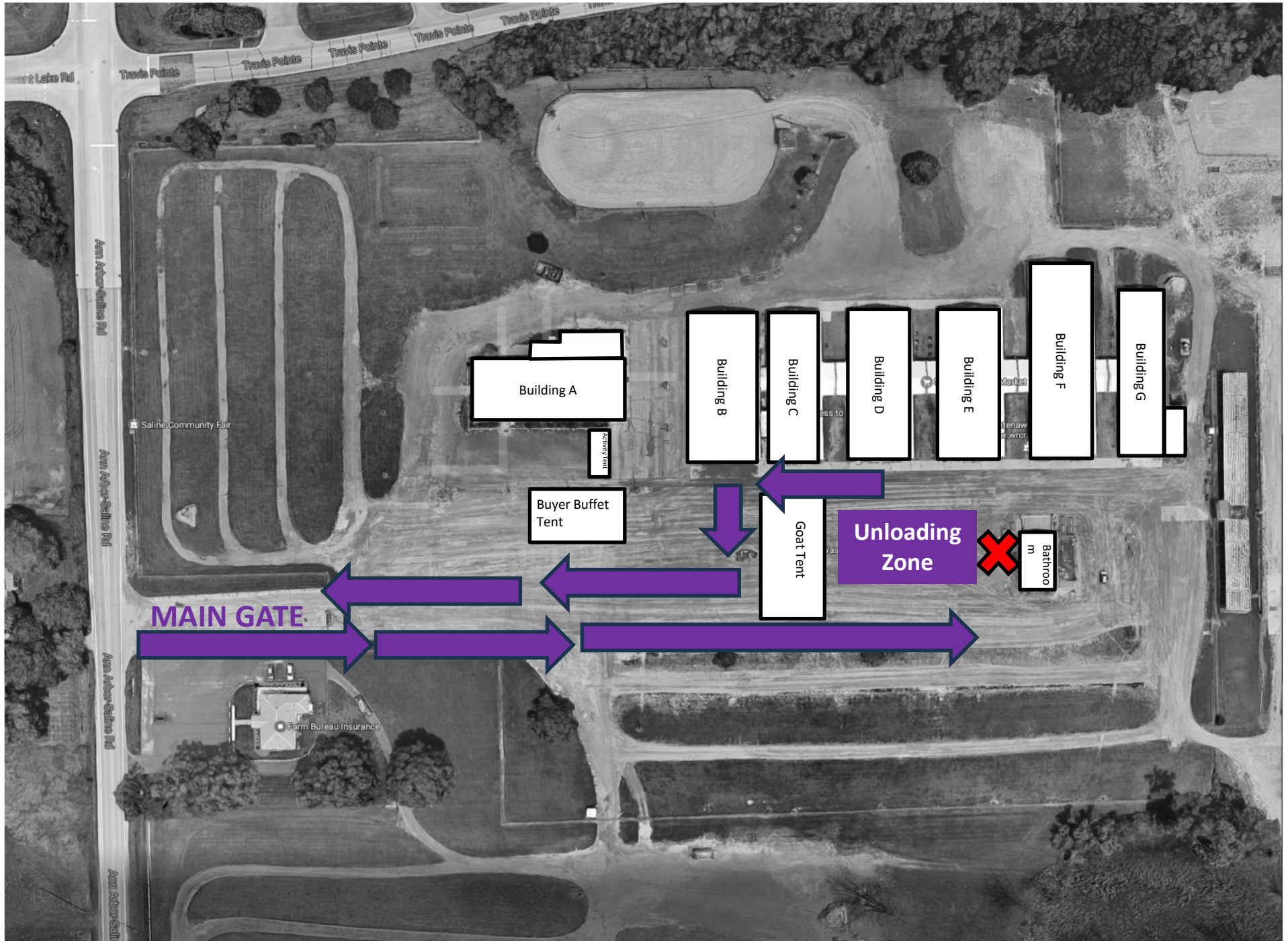

# POULTRY HAUL IN INSTRUCTIONS & MAP

- Haul In Date: Monday, July 21, 2025
- Haul In Time: Poultry (4 PM– 5:30 PM),
- Haul In Instructions:
  - Enter through main entrance.
  - Drive to the right around the back side of the goat tent. Follow this drive along the backside of the bathrooms and park your cars by the bathroom.
  - Once you have parked your cars, you may unload poultry and proceed to the side entrance of barn G for vet check and acceptance.
  - Rabbits will enter at the front of Building G



# POULTRY HAUL IN MAP

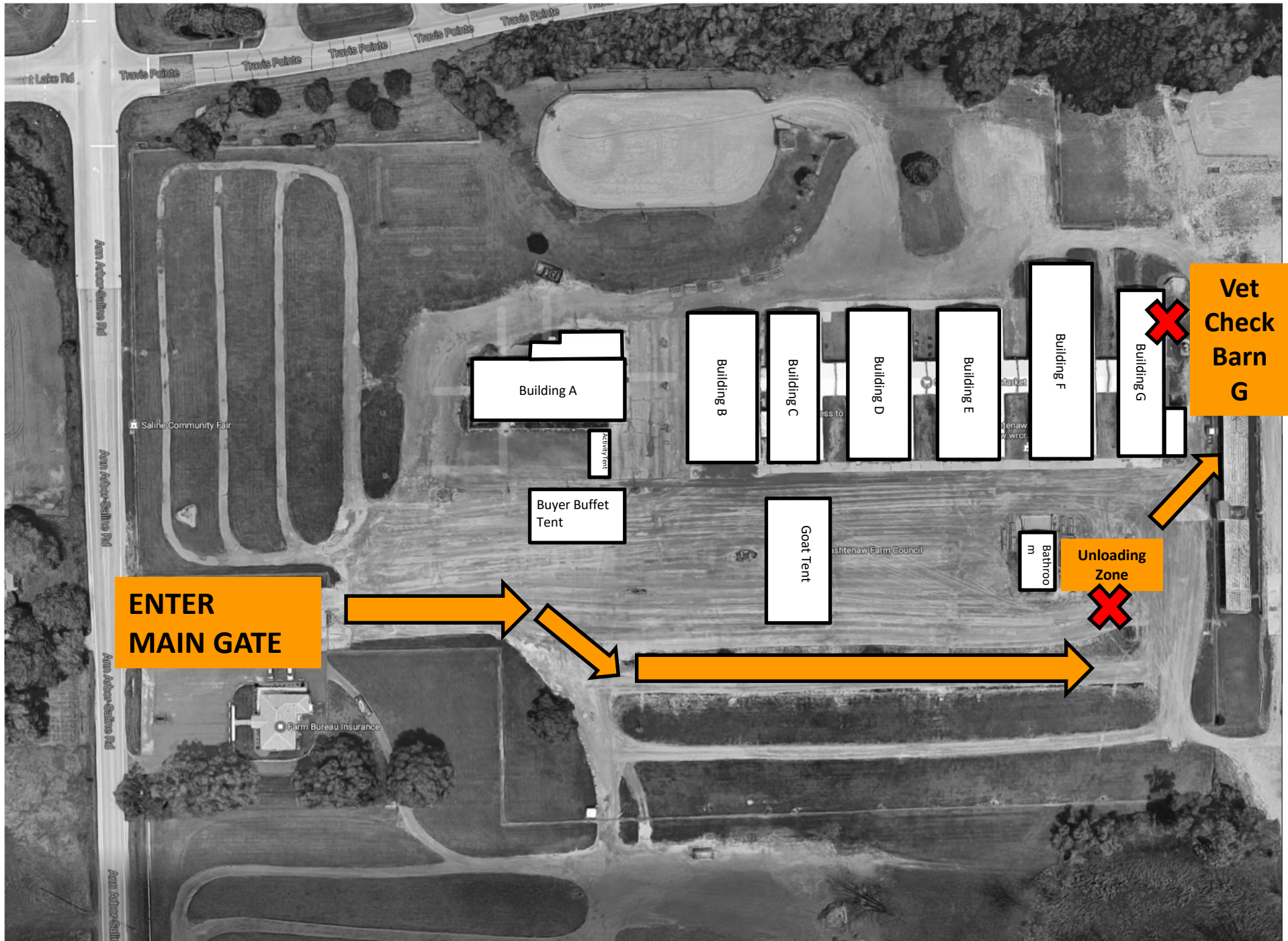

# RABBIT HAUL IN INSTRUCTIONS & MAP

- Haul In Date: Monday, July 21, 2025
- Haul In Time: Rabbits (5:30 PM– 7 PM)
- Haul In Instructions:
  - Enter through main entrance.
  - Drive to the right around the back side of the goat tent. Follow this drive along the backside of the bathrooms and park your cars by the bathroom.
  - Once you have parked your cars, you may unload rabbits and poultry and proceed to barn G for vet check and acceptance.
  - Rabbits will enter at the front of Building G



# RABBIT HAUL IN MAP

